copyright © 2024

https://www.ruijie.com.cn

https://www.ruijie.com.cn/fw/

https://wind.ruijie.com.cn/

7*24h https://ocs.ruijie.com.cn

7*24h 4008-111-000

—— https://www.ruijie.com.cn/special/fw/tool/xryf/

4008111000@ruijie.com.cn

doc@ruijie.com.cn

*

3.

..... I
1 1
2 1
2.1 1
2.2 2
2.3 2
2.3.1 2
2.3.2 4
3 5
3.1 5
3.1.1 5
3.1.2 .....

1

1-1

RCO	RCO Ruijie Cloud Office
VDI	VDI Virtual Desktop Infrastructure
IDV	IDV Intelligent Desktop Virtualization

VDI	Kylin 2107/2101 VDI RCC-SPACE_V1.0_R1
Win XP IDV	RCC-SPACE_V1.0_R1 Win XP IDV Win XP IDV RCC-SPACE_V1.0_R1

RCC-SPACE_V1.0_R1 RG-CDC[ ]>>[YGZG

2-1

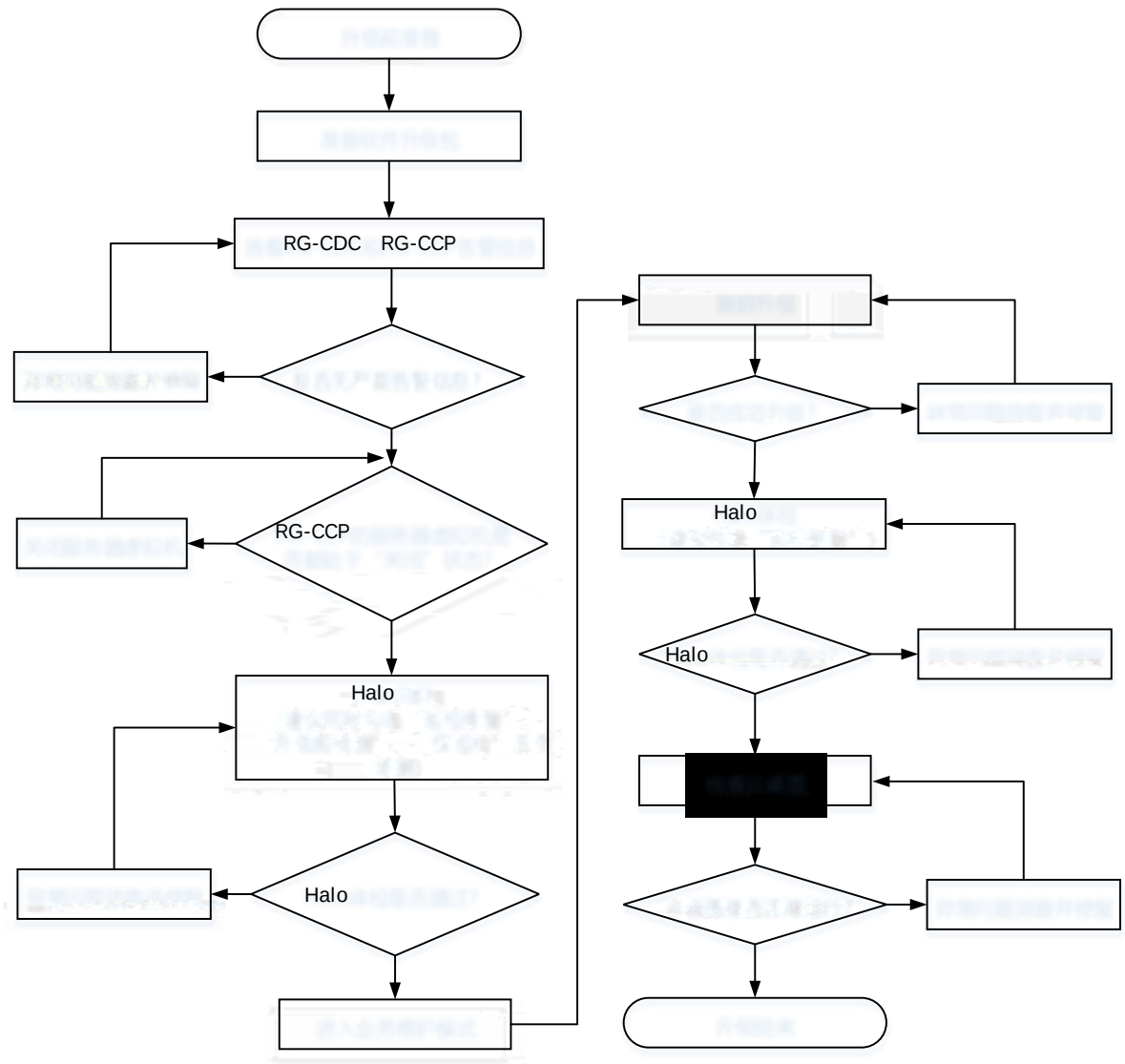

2-2

		ISO
		● RG-CDC RG-CCP ● RG-CCP “ ” ● Halo RCO_V5.4_R1S4 ● “ ” “ ”
		RG-CDC ISO
	GuestTool	Linux GuestTool Windows VDI GuestTool

	Halo	Halo 90
		VDI/IDV/TCI

2.3.2

- Ḣ ڠي ỉ 5.1 ڠي ỉ
- RCO_V7.0_R2 ỉ RCO_V4.X ỉ VDI ỉ م VDI 4008 111 000

2-2

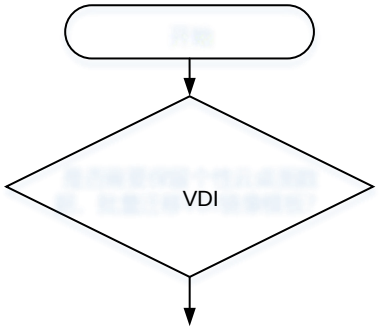

3

3.1

3.1.1

3-2 RCO-ENT_V1.1_R1 RCO_V5.4_R1S4

IDV Kylin	Kylin IDV

- RCO_V5.4_R1S4 RG-CDC[ ]>>[ ]

IDV

5.

!	Կ
•	ڭ ۔ سر ڑ سر ٹ ڭ ┼ ٹ ˜ ۔ سد ۶
•	ڭ ۔ u ˝ ٹ “ ” ˝ ث “ ” ٹ
•	ڭ ۔ u ۔
•	ڭ ۔ u VDI
•	ڭ ۔ u ڑ
•	۔ لج سر VDI-Linux = ۔ ڭ u u ˝ ۔
•	سر ڑ ڭ u u ˝ ۔

(1) https://<VIP>:8443 admin \

(2) [ ]>>[ ]>>[ ] <

3-4

3-5

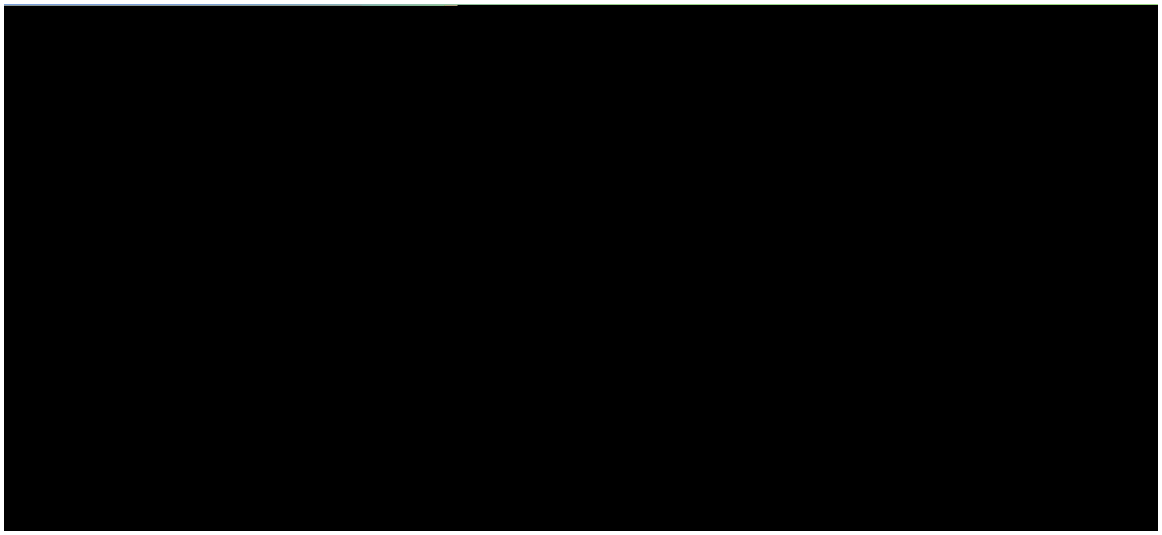

3-6

3.2

3.2.1

1. RCO

RCO RCO-ENT_V1.1_R1S1

(1) https://<VIP>:9230

(2) [ ]>>[ ] < > RG-RCO-ENT_V1.1_R1S1.xxx.tar.gz

(3) “ ” < > “ ”

- [illegible]
- [illegible] 4008 111 000

---

2. SPACE

RCO SPACE RG-CDC

(1) [ ]>>[ ]

(2) < > RG-RCC-SPACE_V1.0_R1.XXX_x86_64.tar.gz

(3) “ ” < > “ ”

- [illegible]
- [illegible] 4008 111 000

---

(4) https://<VIP>:8443 RG-CDC

(5) “ ” < > RG-CDC

3-7

3.2.2

ISO ISO

3-8

(5) < >

3-9

CMS CMS

a [ ]

b < >

3-12

c [ ] < >

3-13

d

3-14

3.3

3.3.1 Halo

Halo RG-CDC 90

3.3.2

(1) https://<VIP>:8443 RG-CDC

(2) [ ]>>[ ] 1

1 “ ”

3-15

(3) RG-

gN8ÎÌgp f_1 b& tôŸ_() –!"îNîÂƒIN¹ÄâLÔ€n-US

3-16

3.4

4

4.1

“ ”

4.2

“ ”

4-1

4.3

“ ”

5

5.1

	ع / "
٦ ╥	ﻫ RCC_V6.0_R4P4 ﻩ !!

5.1.1

1. TUI

TUI

(1) BMC <F2> TUI TUI

5-1 TUI

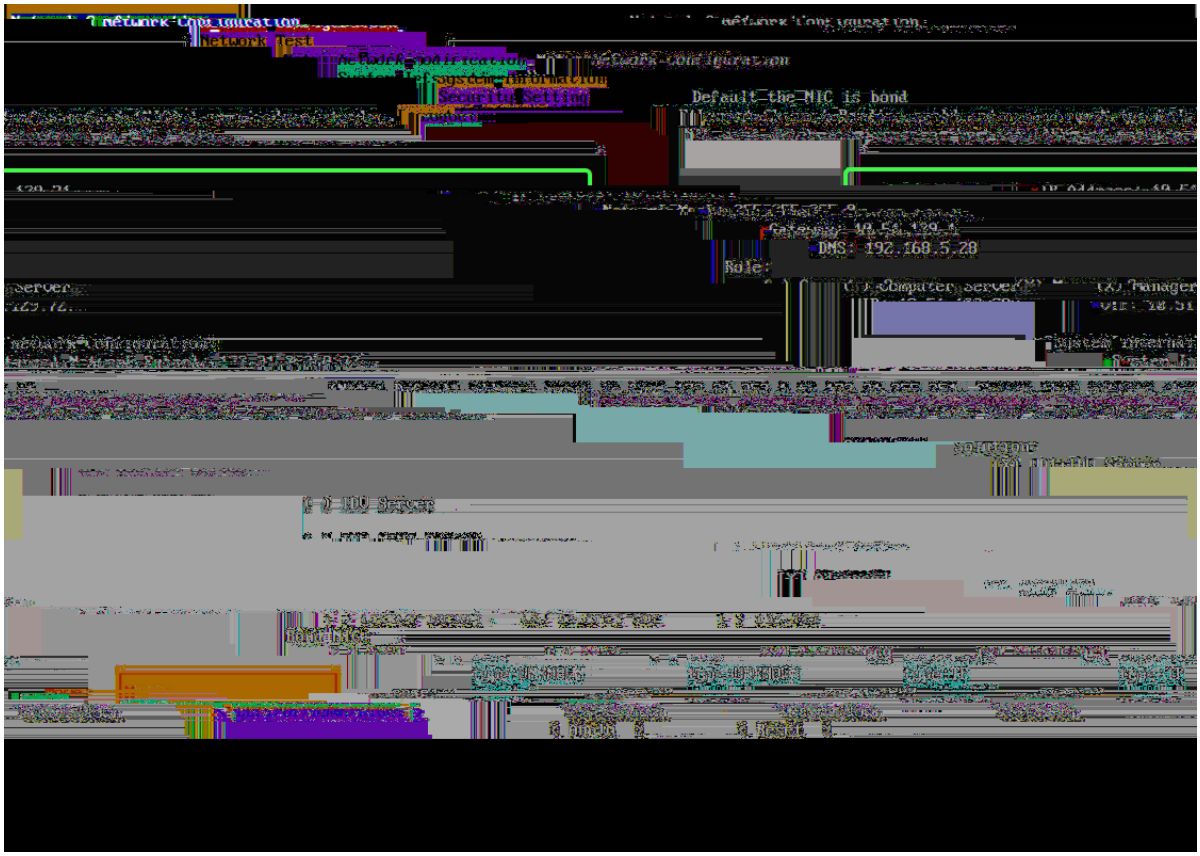

2.

(1) RG-CDC[ ]>>[ ] VDI IDV TCI “ ”

(2) VDI IDV TCI

- VDI ŋ م VDI ˜ ˛ 4008 111 000
- RCC_V5.X ŭ ŋ ŋ └RCC-SPACE RCC_V5.X ŋ ₴ u ŋ └RCC-SPACE

---

a < < >

5-2

b < > < > PC U

3.

RG-CDC م RCC-SPACE RG-CDC سر ني م !!

		RG-CDC	RG-CDC
		[ ]>>[ ]>>[ ]	“ ”
		[ ]>>[ ]>>[ ]	● “ PC ” ● “ ” ● “ ” [ ]>>[ ]>>[ ] ● “ SAG ” [ ]>>[ ]>>[ ]
	VDI	[ ]>>[ ]>>[VDI]	[ ]>>[ ]>>[ ]
		[ ] < >	[ ]>>[ ] >
		[ ] < >	[ ]>>[ ]

5-3

b < >

< >

c [ ] Ō Ō′

5-4

基本信息
教室
终端
注意：
1.唤醒终端命令下发成功几分钟后，如终端状态仍然离线，即唤醒失败，请手动启动离线终端。
更新学生机镜像
更新教师机镜像
唤醒终端
更多操作
未下发
test
idv-截屏

(2)

[ ]>>[ ] < >

< >

5-5

确认
取消
编辑网络策略
* 网络名称：
xiec
* 绑定虚拟交换机：
扁平，扁平网络
* 网络地址（CIDR）：
10 . 52 . 64 . 0 / 24
可用IP数：254
* 网关IP：
10 . 52 . 64 . 1
52 . 64 . 50 - 10 . 52 . 64 . 60
10
NS:
首选
NS:
备用

(3)

a [ ]

5-8

(2) PA 4008-111-000 https://www.ruijie.com.cn/fw/wd/87644/

5.1.2

(1) TUI TUI

(2) RCO-ENT_V1.1_R1S1 SPACE Halo Halo 90

5.1.3

1.

RG-CCP[ ]>>[ ] < >

5-9

2.

(1) [ ]>>[ ] < >

(2) [ ]>>[ ]>>[ ]

(3) [ ]>>[ ]>>[ ] VDI

(4) [ ]>>[ ]>>[ ]

3.

ą ñ ň ň Λ CMR ´ ˝ ˅ ∩ ∑˘ CMR ą "

---

(1) RG-CDC[ ]>>[ ] < > CMR

(2) [ ]>>[ ] < > 5.1.1 2.

(3) [ ]>>[ ] < >

(4) < > GuestTool CMR

5-10 CMR

(5)

(6) < >

4.

[ ]>>[ ] < >

( )