V1.1

2024-09-25

.....

.....

2.1 1

2.2 1

2.3 2

.....

.....

.....

2.4 10

.....

1

2.3

2-3

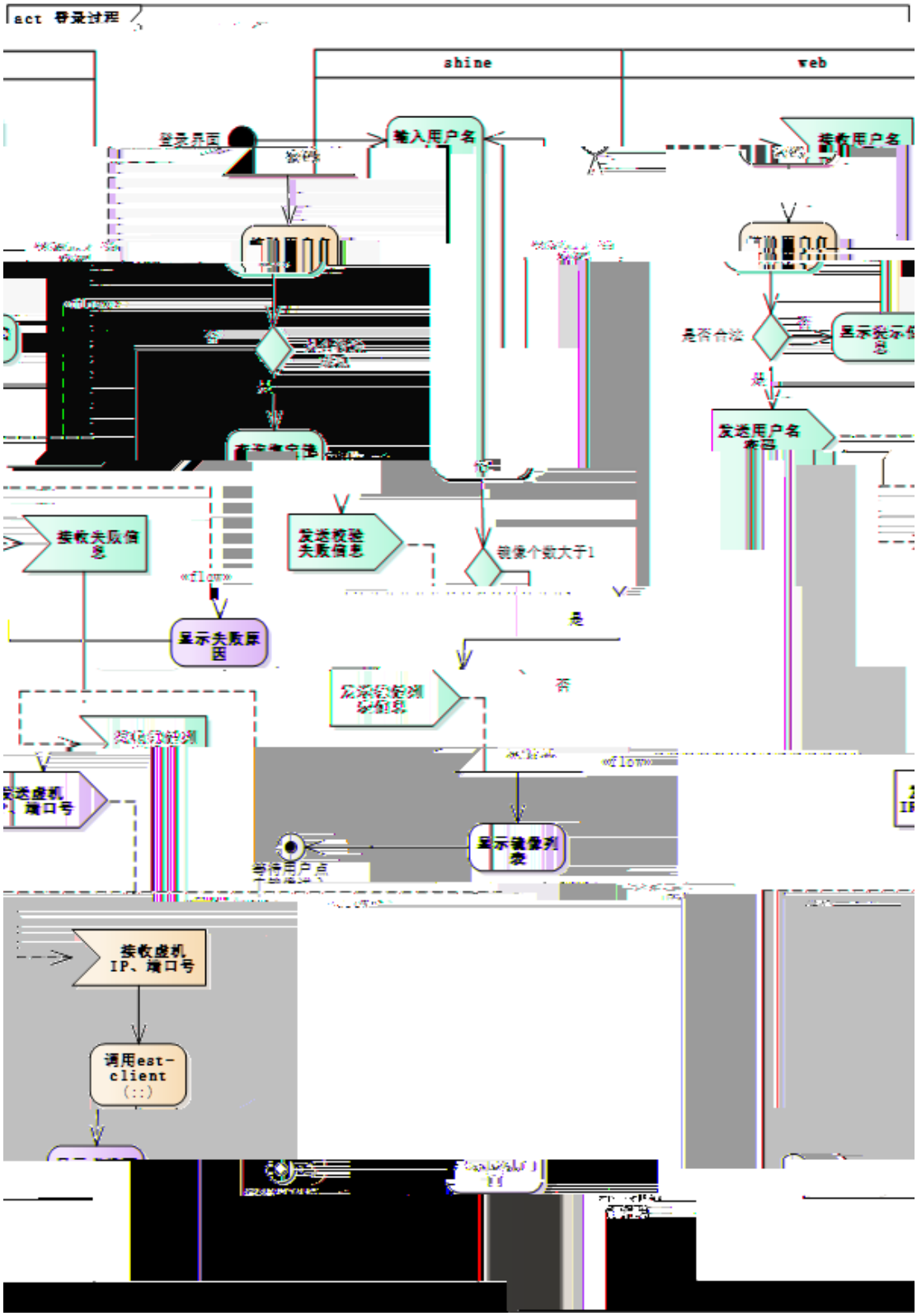
act 登录过程
shine
web
登录界面
输入用户名
接收用户名
是否合法
显示错误信息
发送用户名密码
接收失败信息
发送校验失败信息
镜像个数大于1
是
否
显示失败原因
发送虚机端口号
显示镜像列表
接收虚机IP、端口号
调用est-client
(::)

(1)

(2)

(3)

(4)

(5)

4.

2-4

a

b

c

2-5

9]TJETQ EMC /Span <</MCID 11>>BDC q 0.000008871 0 595.32 841.92 re W* n BT /F10 9 Tf 1 0 0 1 88.10

5.

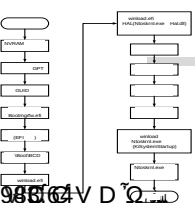

2-6

(1)

(2)

2-7

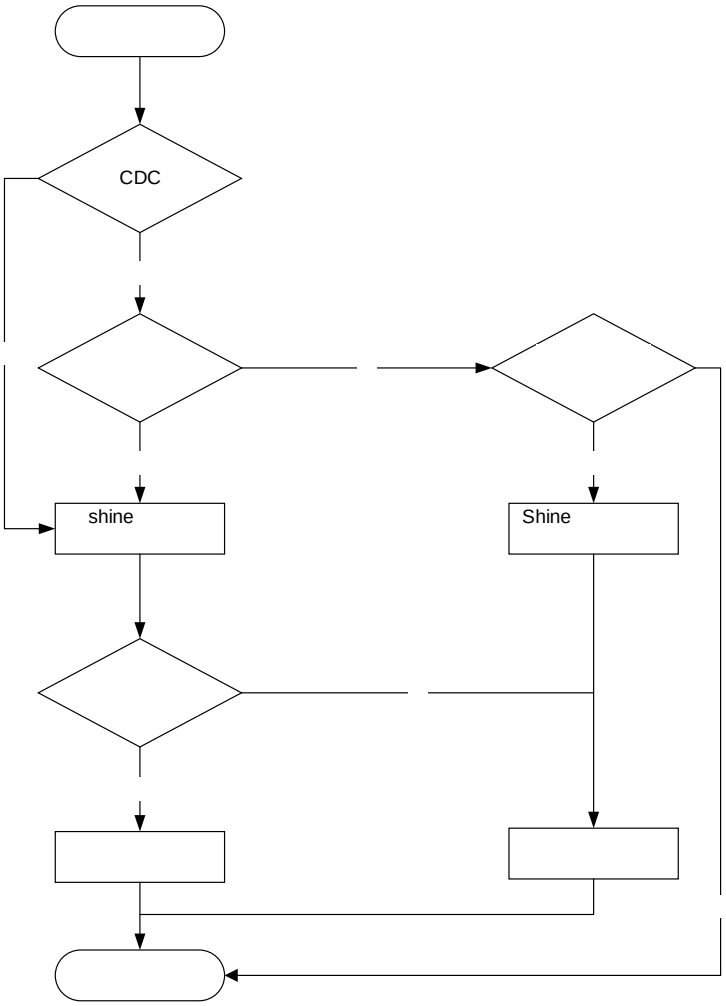

2.3.3

2-8

(1)

(2)

(3)

(4)

(5)

(1)

(2)

(3)