× : c ï t A

(& * % ' ' + $ # " !

ª » Ë ² Q .) " !

Ë µ ^ ®

- 1600- 50

	- 50
	1.0

1 8 U 9 ä

- 50 20
- 45
- 50 12
- 50

1.1 RG-WALL X9850

ó º K ©

	- 50
	0 40
	-35 0
	21% 0%
	21.3

■

■

1 10

3.

2.1.5 Ê = c >

- 50

3 8 U Ò c ï

- 50

3.1 c ï Ä Û

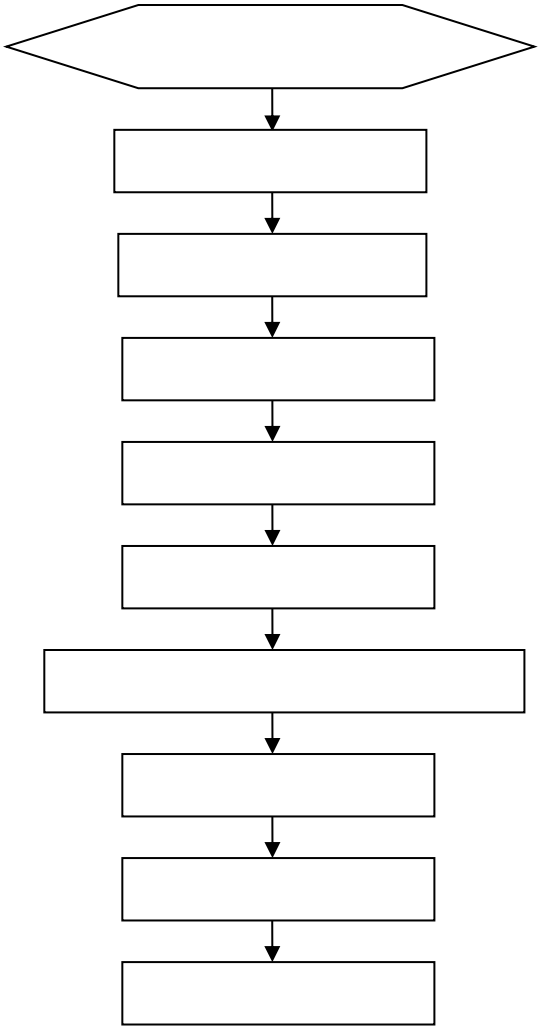

3.2 c ï G Ò Ø õ

- 50

-
-
-
-
-

3.3 c ï ´ ¸

Â s 6 ċ

-
-
-
- 5
-
-
-
-
-
- 1.5
-

c ï Ý ð ¾ Ď

1)

2)

3)

4)

c ï É Ă Ò ù ®

1.

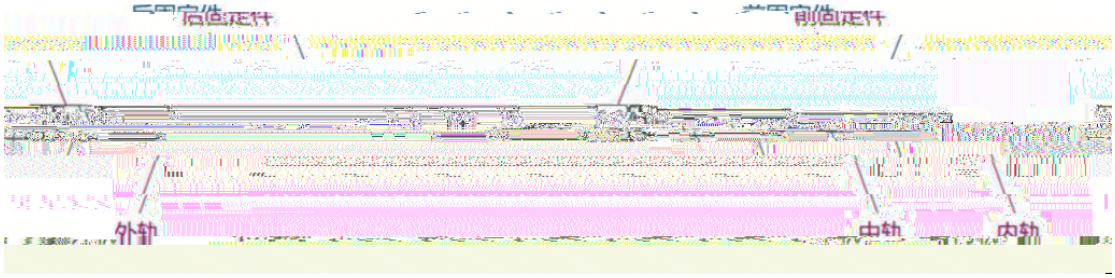

2.

1)

2) 1 2

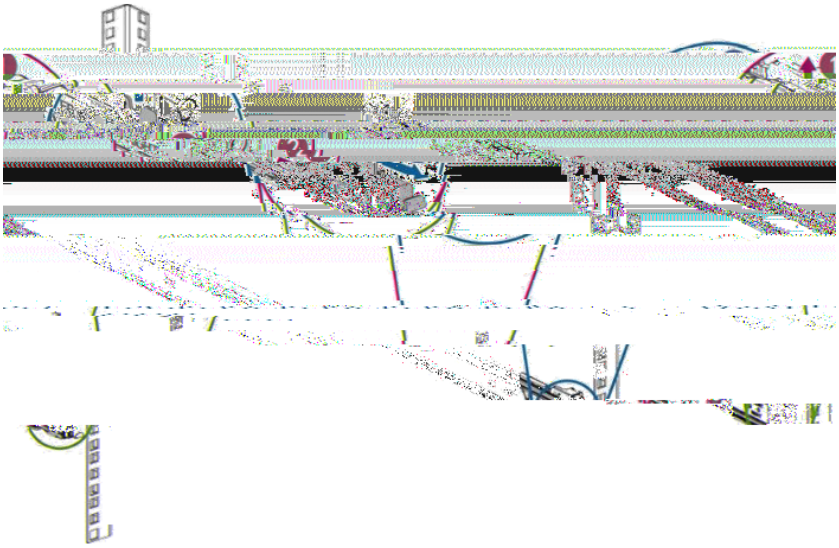

3)
1 2

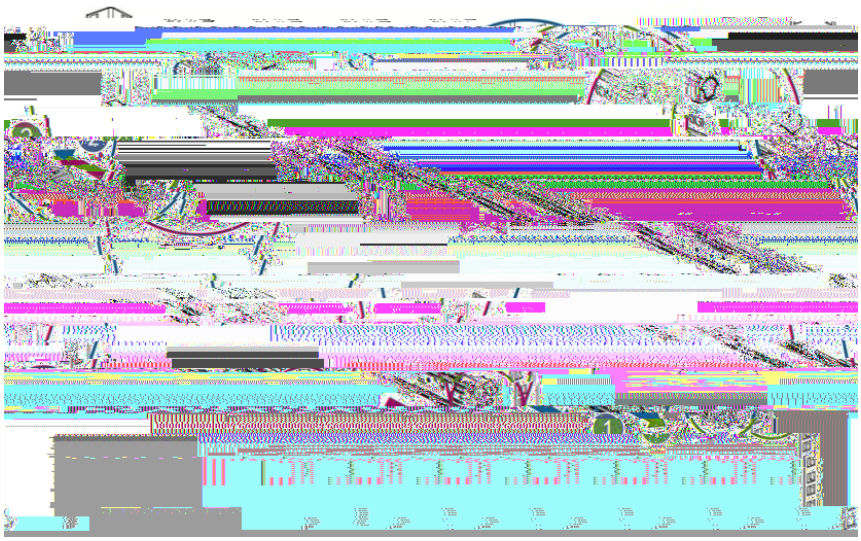

4) 2 3

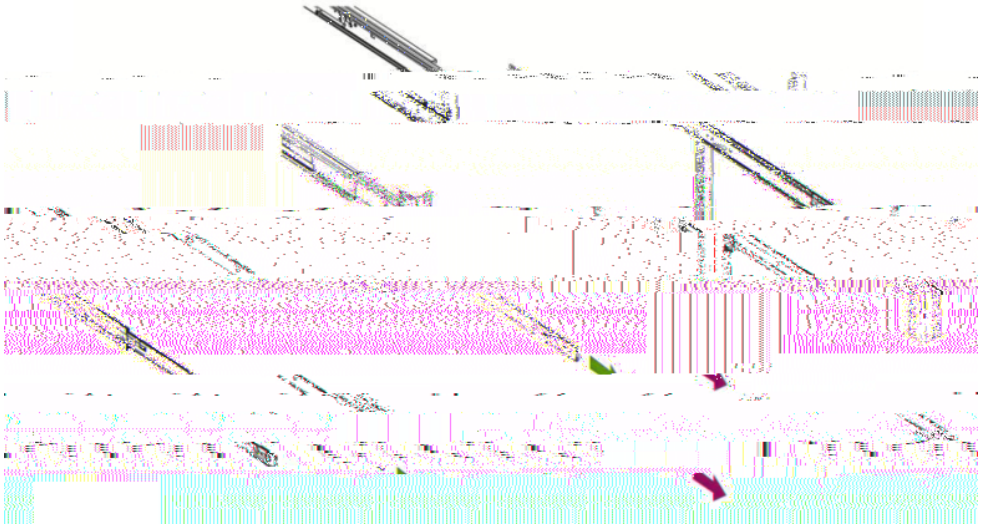

4)

3 50

3

-
-
- - 50 - 50

3.4 g ´ Þ c ï E ´ ¸ /

Â s 6 ċ

- 50

10

■

Â s 6 ċ

■

■

■ 16

■

■

ÿ ~ Ò Ý ð ¾ Ď

)

)

3	1.5	14	

3.6

20)

21) +

22) + +

+

-

34) 4-4

4-3

35) . 4-

36) 4-6

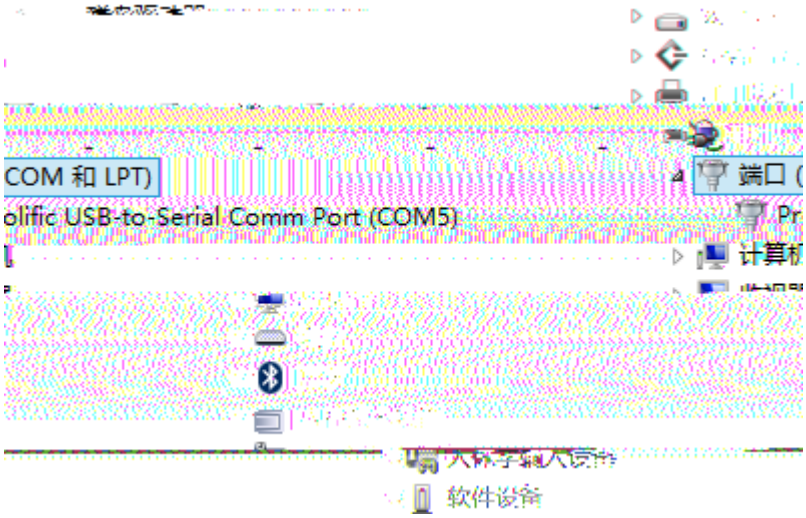
COM 和 LPT)
olific USB-to-Serial Comm Port (COM5)
端口 (
计算机
软件设备

■ 600 1

3) - -
- - 4-

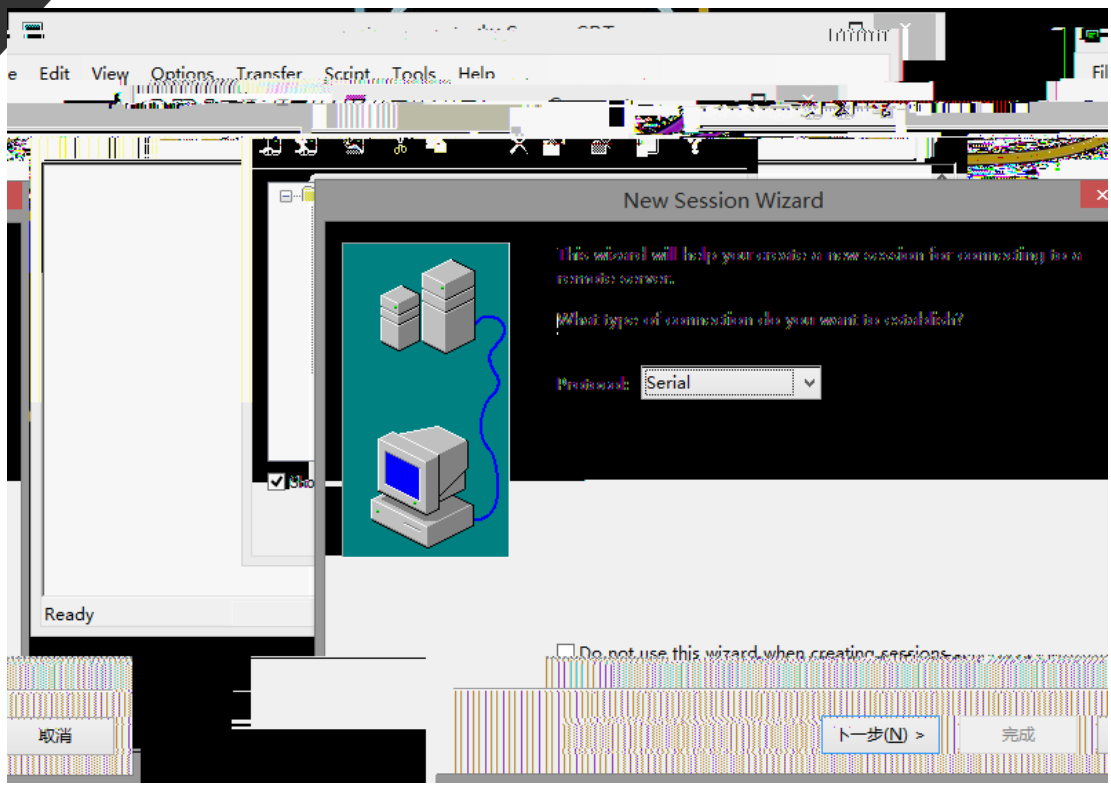
Edit View Options Transfer Script Tools Help
New Session Wizard
Protocol: Serial
Ready
取消
下一步(N) >
完成

4-

3) . 4-

4-10

40 4-11

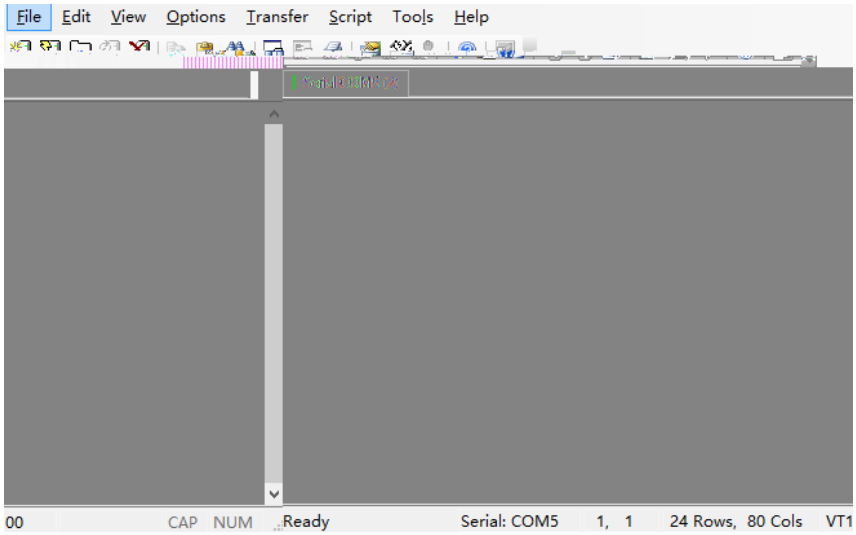

4-11

4.2 / Ð S I

/ Ð G Ò ¼ ¹

■

■

■

■

/ Ð R Ò ¼ ¹ , ¡ Í -

■

■

5 Ó 1 æ w

5.1 Ó H ê

z Ù ď

- 50

5-1 - 50

#	LED		
1			
2			
3			
4			
5			
6			
			/
6			1
			100
			10
▶			
			/

- 50 - 50

¨ ć **4** . 4 N F P þ D 5 Õ

¨ ć **5** . = N ¬ Á **link**

1

2 1310 1550

3

4

ą q **A** —— ÿ ~ V T ÿ ~ 9 ü ù ®

1000BASE-T/100BASE-TX/10BASE-T Ü N

1000 - /100 - /10 - /

1000 - 02.3 100- 5 5
100 1000 - 4 4 1000 -

-1 1000 -

100 - /10 - 10 100- 3,4,5 100
100- 5 100 100 - /10 -

4

ą q **B** —— c ï 3 Ò j â ¡ í

- 50 1

Đ ç ± h p ¯ J r Ò ð À

■ 5

■ 10

■ + 5 10

= à ± h p ¯ J r Ò ð À

■ 25

■ 20

■ 10

Đ ç { u - Ò Â s 6 ċ

■

■ -1

-1

■

■

■

■

■

■

-3

-3

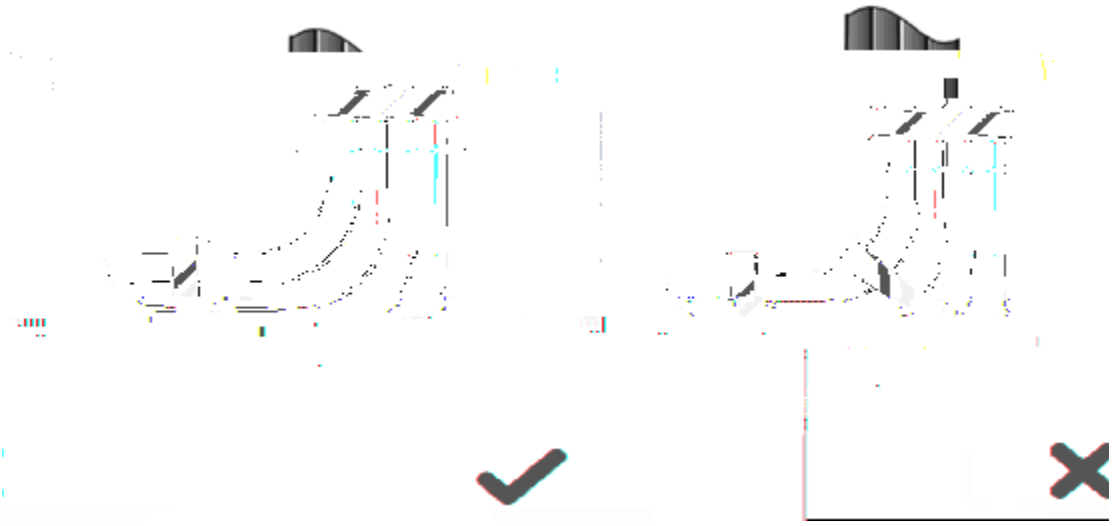

■

■ 220 -4

■

■ -4

-4

-
-
-
-