x ô Æ

RG-IPC ö Õ Í

1

Í Ó Ò ¢

©2015

˘ ɖ Ąۓ У˺ ¯ Â

˺ ⁘ ˄˘ ˙ ı ж a Лъ˙ ı Ąϕ ˙ ı ˺ ⁸ à à ` à ᵍ à· à
ε ы à ε ѿ ˺ ţ н Â

à à à à

à à à RGNOS® à

à à 锐捷®

Ąى ˘ a ˏ ŋ Â

² Á Ò ¢

Ąϕ ᵑ ą ⁸ ɔ˘ ţ ŋ ث ` ε ы ˺ ثز˘ ε ϕ ˄ ˄ Â ɖ ف ˙ ı
�о Ąϕ ᵍ ¯ Â

ĄΘ ɔ й ᴳ ˘ ف ŋ̃ Ą ˺ɖ ε ϕ ñ ˄ ˘ ɲ a ɖ Ąϕ ѿ ˘
Ąε ą ≠ a ˙ ı ɖ Â

ù ˆ

Í Î ª ¢

ˆÄ ˇ й' RG-IPC ñ _1.66_Build20151217

¯ ñ + »

ˆ ˇ Ю " ж Ш

-
- ж Ш
- Ш

Ð u 4

- ' http://www.ruijie.com.cn/ Â
- ƒ ' http://webchat.ruijie.com.cnÂ
- è ' http://www.ruijie.com.cn/service.aspx Â
- 7 24 ˩ ' 4008-111-000
- ˆ http://bbs.ruijie.com.cn/portal.php
- б Л ą ' 4008111000@ruijie.com.cn

1 ù ˆ

˘ G RG-IPC ` è ˘ й ъ ˘ ъ Âй ȣ G ɔ˘
ъ ȣ ǫ̈ ˝Ą˘ ˩ ﻫ ˝I è ˅ Â

ъ ˝Ą ˻ ǫ̈ ȫ ˺ ` ˘ ÿ è ˊ˩ Лъ ˺ ˇΩ à ﻫ ɔ à ˅ G
˺ Y ˩ ˘ ˅ G ˅ ˥ Â

11000	TCP	IPC б˘ ą ˅

3.2 x © Ï

˅ CD-ROM è RG-IPC ˘ ƒ ą̈ “Ю У ”

ƒ ˄ ˜ ą̈ è ê RG-IPC ˄˜ Ì˘ RG-IPC˘
˝I ˅ ` ˜ ł “Ю У ”

ƒ ó IP à ˅ à ¨ à ł “Ю У ”, ƒ è “ ”

注意

- [illegible]
- [illegible]
- [illegible] SQL Server [illegible] RG-IPC [illegible] RG-IPC [illegible]
- [illegible] RG-IPC [illegible]
- [illegible] Chinese_PRC_CI_AS [illegible]

RG-IPC [illegible] “ ”

注意

- a RG-IPC ƒ ˋ Ю ƒ è ƒ ˋ Ю
- è a ƒ è ˜ ‡ RG-IPC a í ╟ Â

“Ю У ” Â

3.3 ì ÷ F å

╖ RG-IPC ˜ ”I ╞ í ╟ RG-IPC Â

“ ” ` · >“ ” >“ ” >“ ώ ⁄ ” >“RG-IPC ώ ⁄ ” ╞ ئو ⁄ Â

╞ ئو è “ ╞ ” ` Ю “ ╞” ` ˘ ˘ “ ” ╞ Â

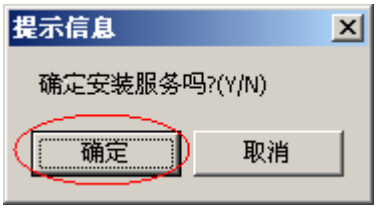

ئۇ ئۇ RG-IPC RG-IPC

ئۇ Э “RG-IPC http://127.0.0.1:8080/ipc/index.jsp RG-IPC

- supervisor ruijieipc
- log 111111111
- admin 111111111

注意

3 à ╟ ⁸ ⁄ˇ ` ˆ ˚ Ю ˘ ¨ ⁄ Â

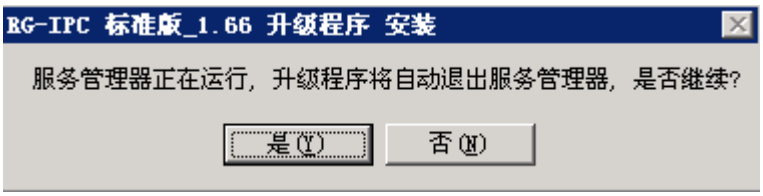

4 à ώ ᾶ ˘ У Ю У

RG-IPC 标准版_1.66 升级程序 安装
正在安装
正在停止服务...
正在停止服务...
RG-IPC
< 上一步(P)
下一步(N) >
取消(C)

5 à ` ŧ ˘ ˛ IOيي ˘ ` ˘ 5ƒ ‘

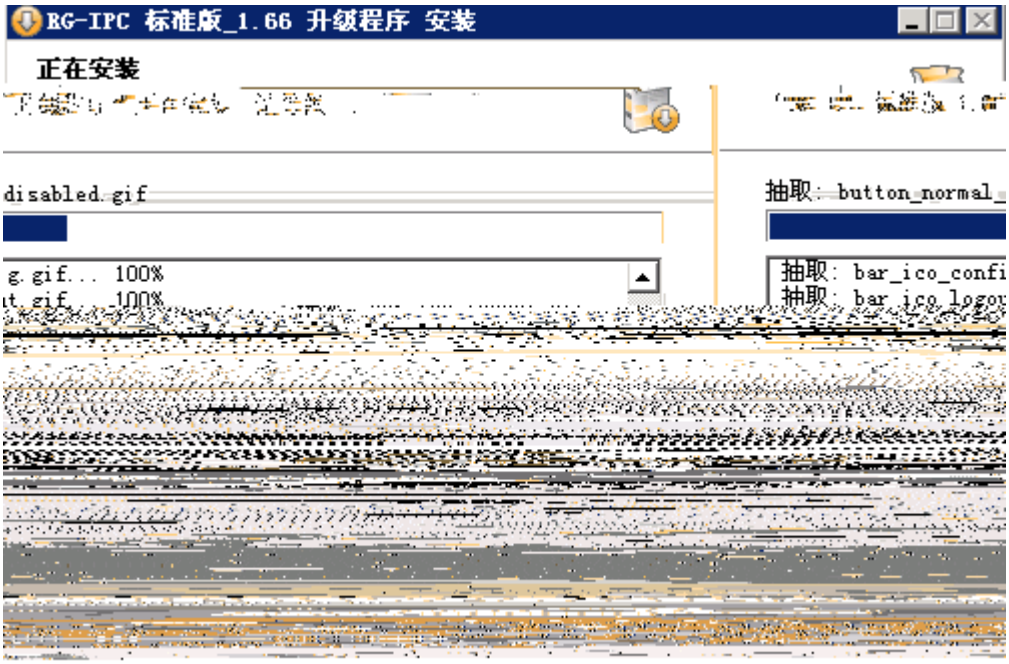
RG-IPC 标准版_1.66 升级程序 安装
正在安装
disabled.gif
抽取: button_normal_
g.gif... 100%
抽取: bar_ico_confi

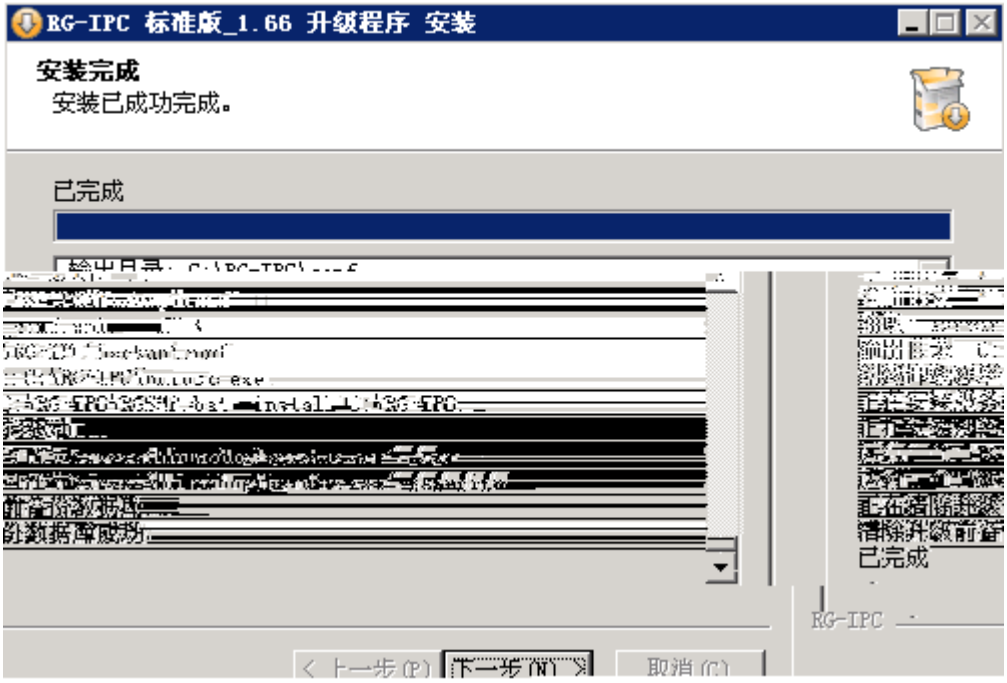

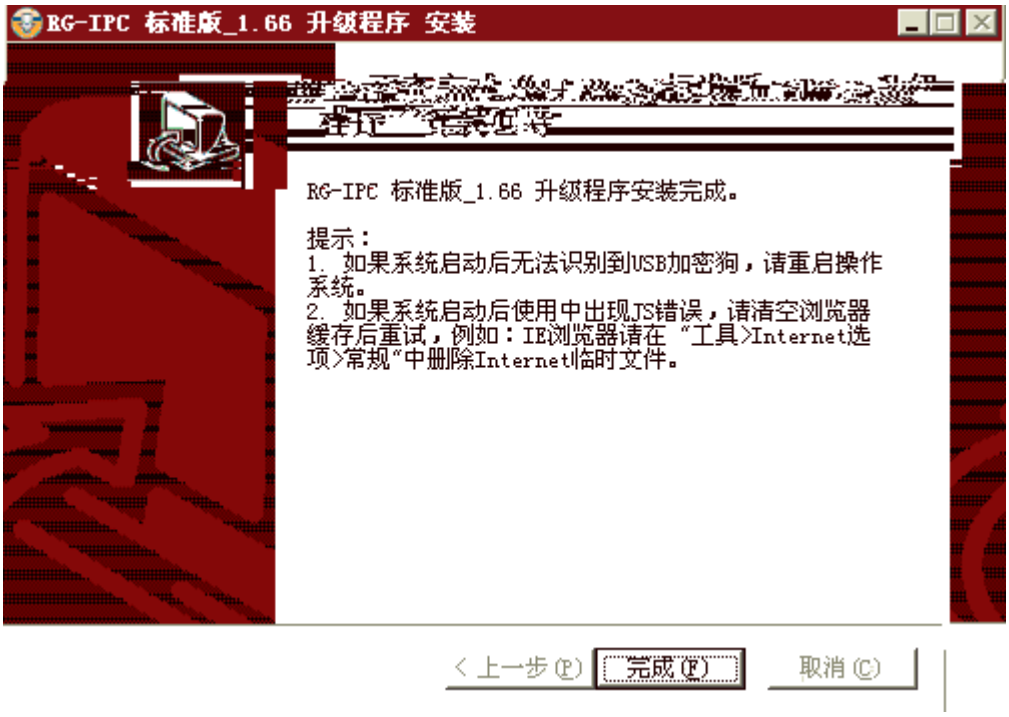

6RG- Tc 1Tj 0- Tc 1Tjw2 T331.247 0[(S)-1(MP2(PC))Tj /C2_0 1 Tj 0 Tc 02.421.113 0[<1CE108T 017529DA>6<0C3C

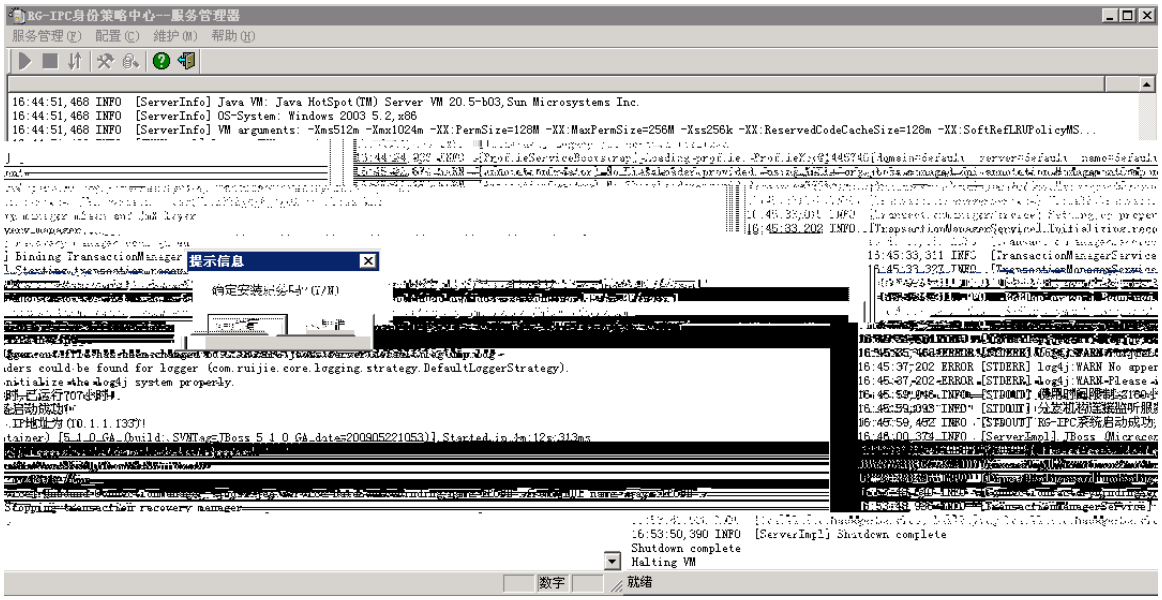

7 à í ╟ ╚ ↑ í ╟ ╗ Â

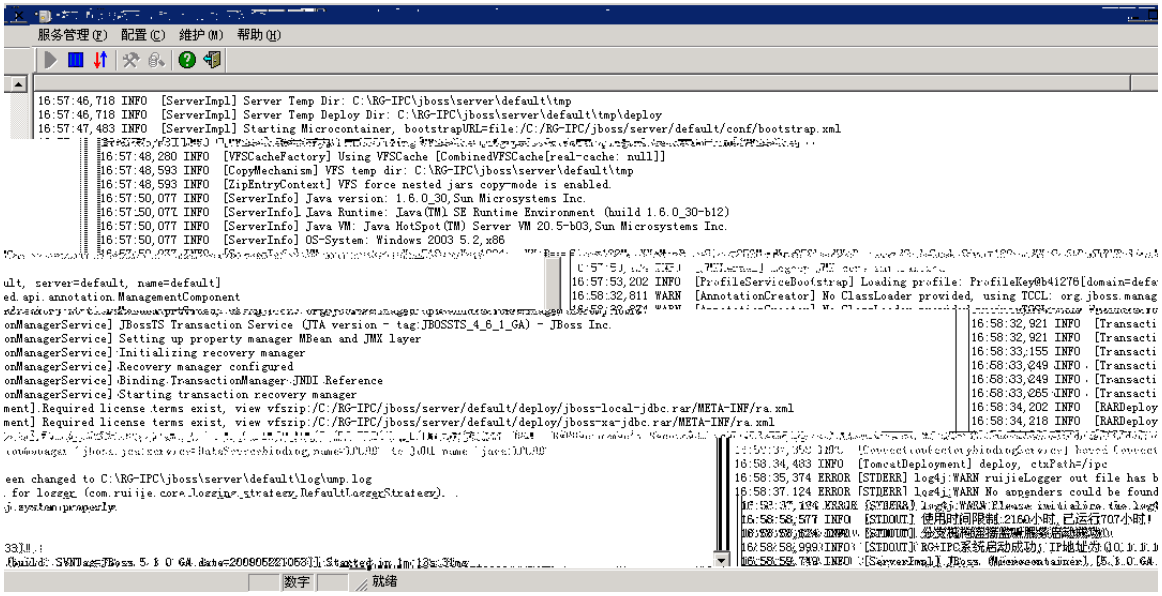

8 à RG-SMP ɱ ʌ WEB ˘ ˜Ω ¥ ą ˘ ʌ ù ` ł ʌ˘ ` ╗ Â